

Date Correction Plan Due 9/8/2025	<h2 style="margin: 0;">NONCOMPLIANCE STATEMENT AND CORRECTION PLAN</h2>	TO FILE A COMPLAINT CALL
---	---	---------------------------------

Use of Form: This form is used by certification / licensing staff to identify statute and / or administrative rule violation(s) and to outline imposed plans of correction, if applicable. This form is used by certified operators / licensed centers to meet the requirements of DCF 202.065, DCF 250.04(2)(i) and (3)(d), DCF 251.04(2)(L) and (3)(f), DCF 252.41(1)(L) and (2)(k). Failure to submit an appropriate correction plan by the due date listed above may result in sanctions identified in the statute and / or administrative rule. Public Schools may submit plans of correction however are not required to do so.

Instructions: The Noncompliance Statement below identifies the violation(s) of child care statute and / or administrative rule identified by the certification / licensing specialist. Complete the section labeled "Correction Plan" by indicating the steps that will be taken to address and correct each of the listed noncompliance(s). Identify expected completion date(s) for each item. Return the original to your certification / licensing specialist for approval and retain a copy. If this is a licensed child care, post your copy of the noncompliance statement and correction plan near the license in accordance with Wis Stat 48.657. This request for a correction plan is not an order imposing a sanction or penalty pursuant to Wis. Stat. 48.715. If the department decides to apply a statutory sanction and / or penalty for facts arising from this finding or a future finding, you will be given a notice of the sanction and / or penalty and your appeal rights.

Name - Certified Operator / Licensed Center Twin's Twinkle Learning Tower	Provider Number / Facility ID Number 6000592386 / 001 - 2008764
---	---

Address - Facility (Street, City, State, Zip Code) 3006 N 60Th St Milwaukee WI 532101403	Telephone Number 414-949-0078	Date - Regulation Visit 8/19/2025
--	---	---

	Rule/Statute Number Noncompliance Statement	Correction Plan	Expected Completion Date	Verification Date
1	202.08(4m)(a)1. An Operator Shall Have A Written Plan For Taking Appropriate Action In The Event Of An Emergency Including A Fire; A Tornado; A Flood; Extreme Outdoor Heat Or Cold; A Loss Of Building Service, Including No Heat, Water, Electricity Or Telephone; Human-Caused Events, Such As Threats To The Building Or Its Occupants; Allergic Reactions; Lost Or Missing Children; Vehicle Accidents; A Provider's Family Situation, Such As Medical Emergency Or Illness; Or Other Circumstances Requiring Immediate Attention. Description: The written emergency plan was reviewed and was missing the appropriate action that will be taken in the event of human causes events.	POST EMERGENCY PLAN UP ON PARENT BOARD WITH ALL DIAGRAMS ATTACHED. FILE A HARD COPY IN FOLDER TO HAVE ON HAND. POST UPDATED PLAN & REVIEW AS NEEDED OR UPDATE AS NEEDED.		

Name - Certified Operator / Licensed Center

Provider Number / Facility ID Number

Twin's Twinkle Learning Tower

6000592386 / 001 - 2008764

Address - Facility (Street, City, State, Zip Code)

3006 N 60Th St Milwaukee WI 532101403

Telephone Number

414-949-0078

Date - Regulation Visit

8/19/2025

	Rule/Statute Number Noncompliance Statement	Correction Plan	Expected Completion Date	Verification Date
2	<p>202.08(9)(o) Rides To And From The Certified Child Care, Field Trips, Or Other Program Activities May Not Exceed 60 Minutes Each Way.</p> <p>Description: The field trip on 8/15/2025 was 1 hour and 48 minutes each way. It exceeded the 60 minute each way.</p>	<p>ALL FUTURE FIELD TRIPS WILL BE UNDER ONE HOUR IN TRANSIT ONE WAY, EDUCATIONAL RELATED, OR HOLIDAY CELEBRATION. I.E. (XMAS break) (END OF SUMMER)</p>		

NAME - Agency Worker

Lou Thao

Date Issued

8/25/2025

SIGNATURE - Certified Operator or Designee / Licensee or Designee

Kimberly (H) [Signature] Twins Twinkle Learning Tower

Date Signed

9.9.2025

T.V.

okene cabinet

if [unclear]

um

chained

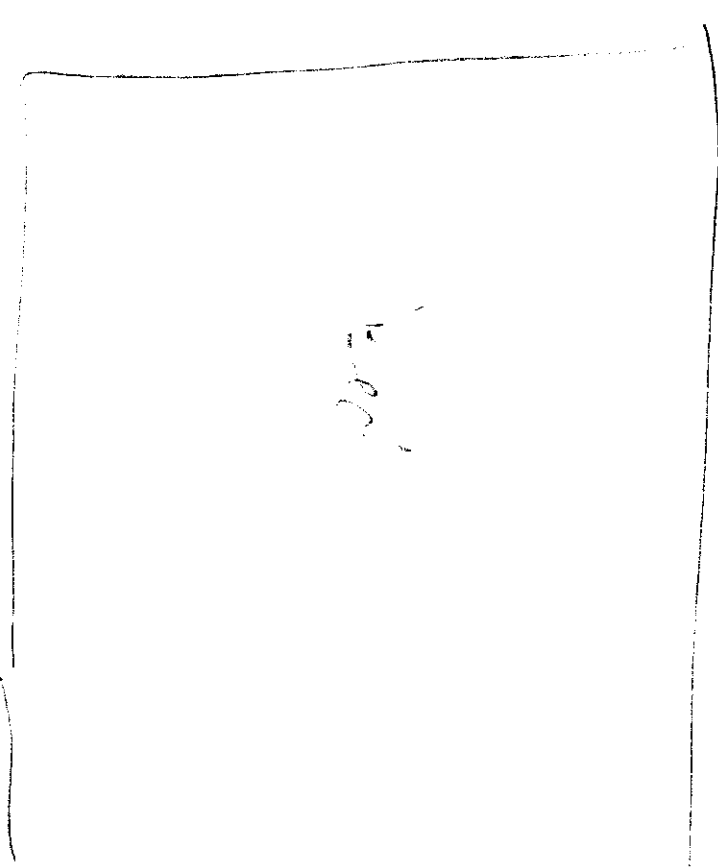

windows

if [unclear]

okene cabinet

windows

wall

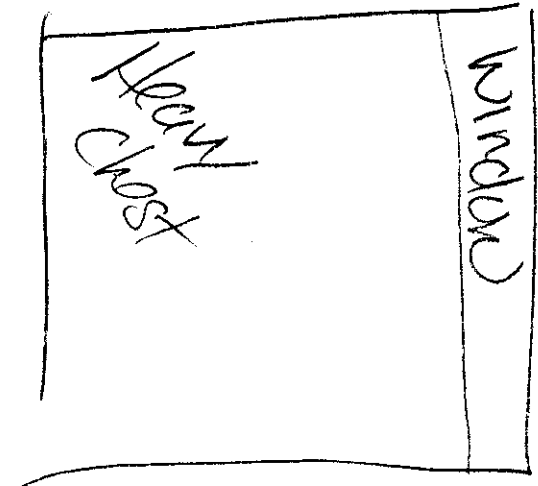
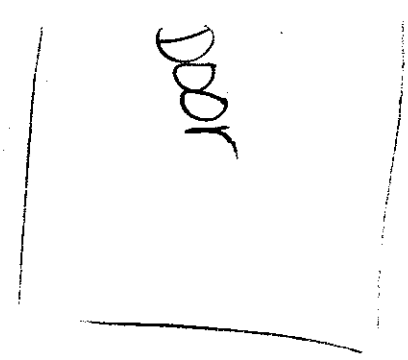

wall

Open space

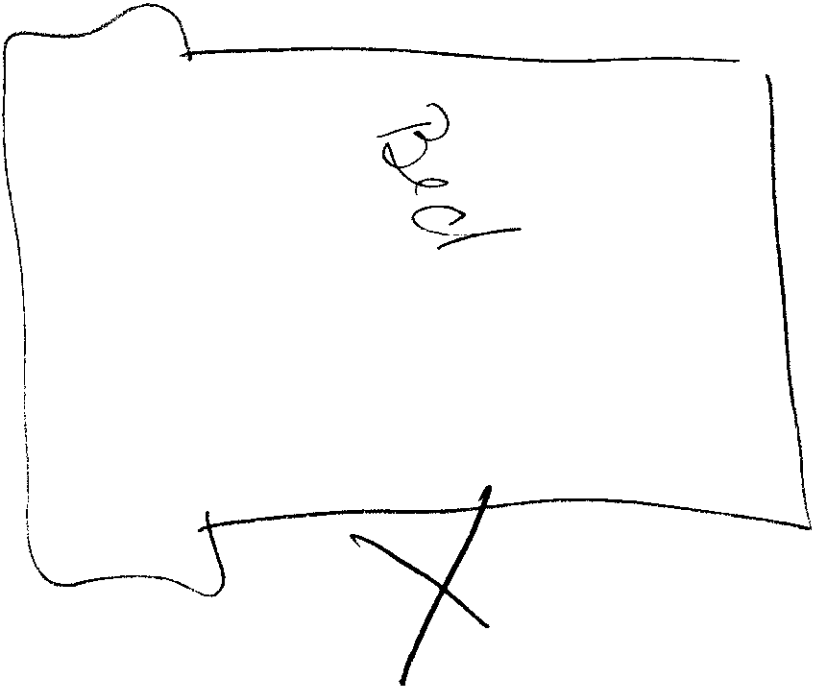

Bedroom #2 opposite of Bedroom #1

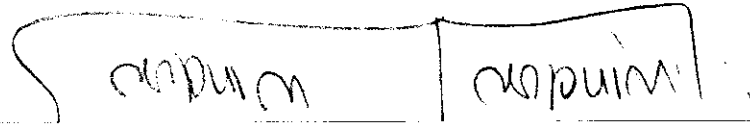
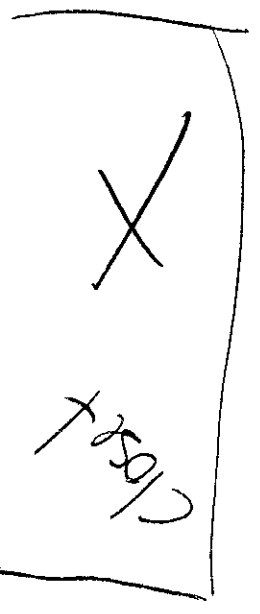

Window

wall

Window

Open
top of
fireplace



Active
Shooter
Additional
safe hatching
area

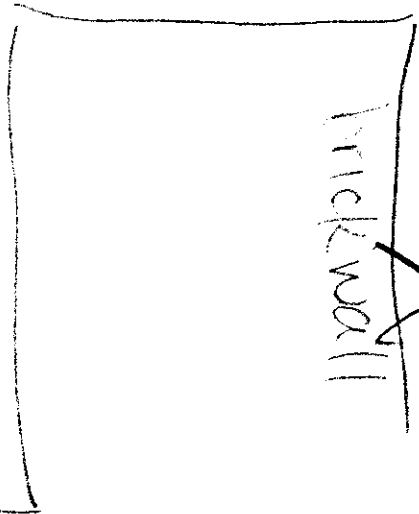

Brick wall

Space

wall

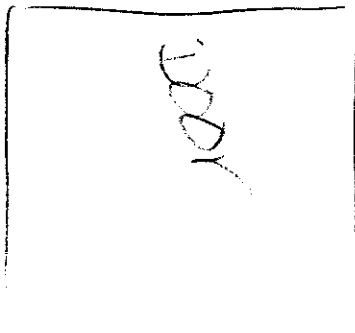

wall

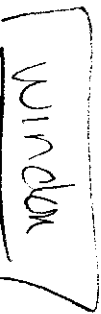
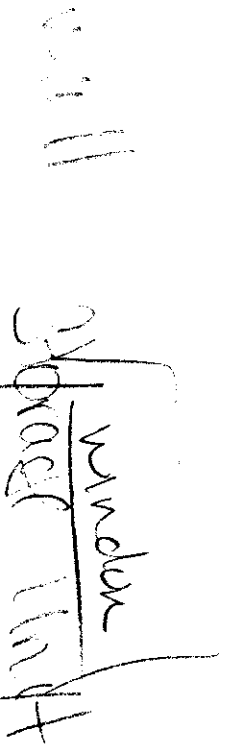

Garage

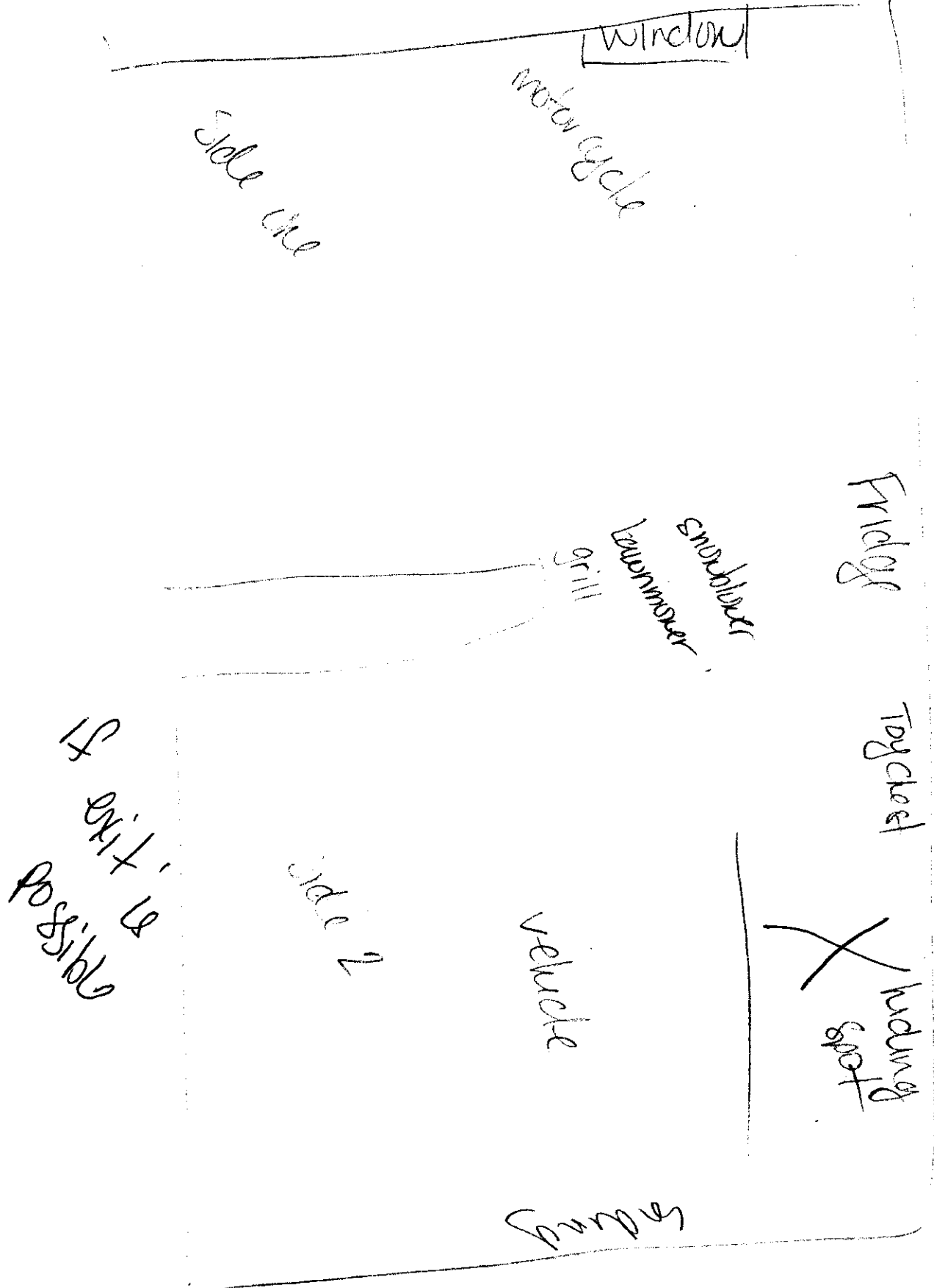

If exit is possible

Window

Motorcycle

Side wall

Grill
Seat
Leatherman

Fridge

Togel

~~Indung spot~~

vehicle

Side 2

Siding